

That lies east of the Middle of the Present Hard Surface Elevation to D.C. Highway #11 Road.

BLK 587 P. 269

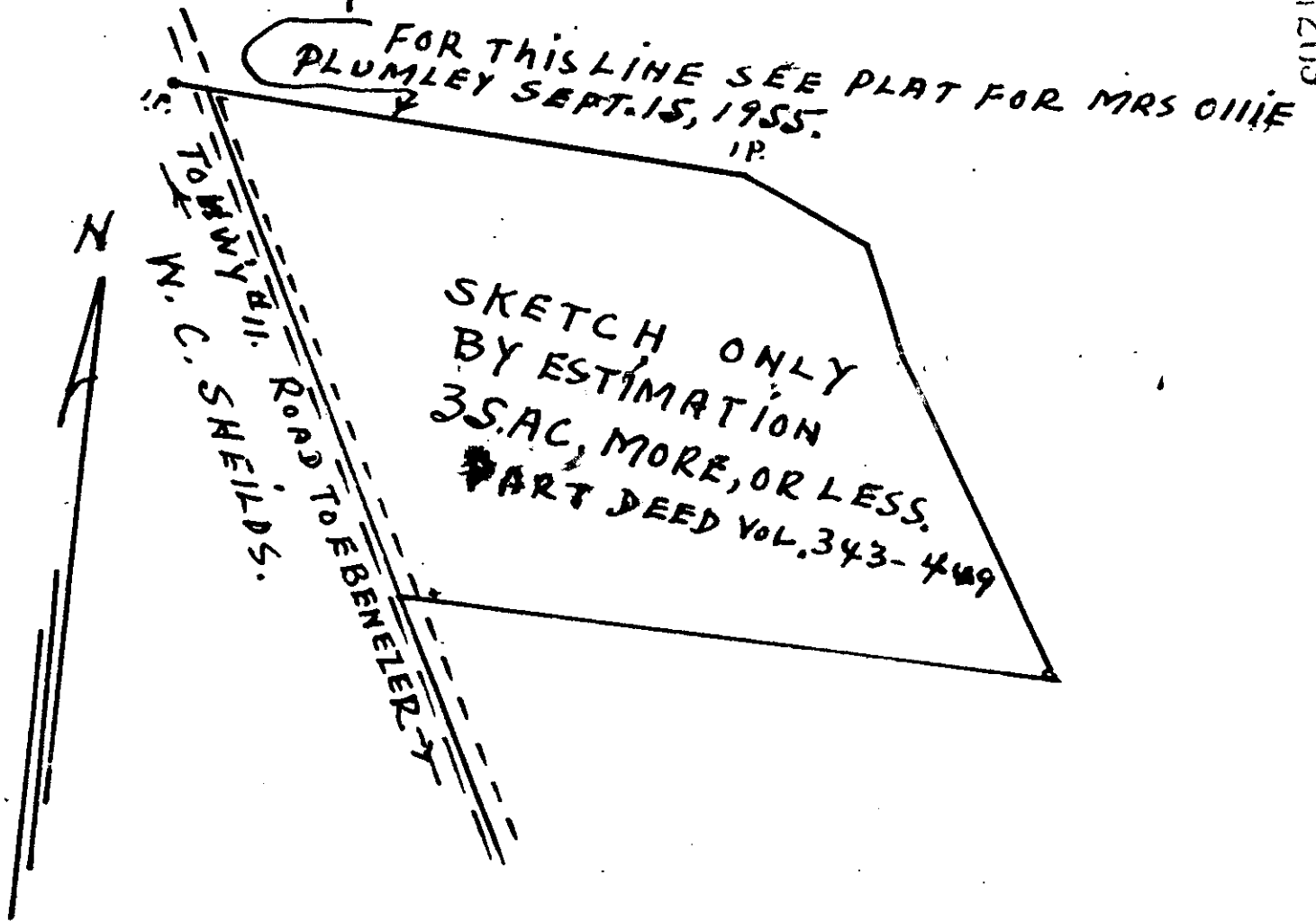

TOGETHER with all and Singular the Rights, Members, Hereditaments and Appurtenances to the said premises belonging or in anywise incident or appertaining.

TO HAVE AND TO HOLD all and singular the said Premises before mentioned unto the said

*Sybil Campbell her*

Heirs and Assigns forever